



TEMPORARY TRAFFIC ORDER - STREETWORKS

(Please complete in full and return to streetworks@gloucestershire.gov.uk)

APPLICANTS DETAILS –

Name: Gloucestershire CC, Structural Maintenance

Address: Shire Hall, Glos, GL1 2TG

Contact Number: 08000514514

Email: structuralmaintenance@gloucestershire.gov.uk

INVOICE DETAILS-

Name and Address for invoice (if different from above):

Contact Number

Email

Purchase Order/Ref no for invoice

INSTRUCTING OFFICER AND TELEPHONE NUMBER -

Traffic Order Details

Road number and local name: **See attached schedule**

Closure Location: **See attached schedule**

Total Distance: - **See attached schedule**

District - Cotswold

Parish - **See attached schedule**

Town - **See attached schedule**

Type of Closure/Restriction: **(Delete the descriptions that do not apply) (Indicate if emergency/urgent) (Attach schedule if complex/more than two roads affected by closure/restriction)**

Full Road Closures

Do any other Orders need to be suspended throughout these works? **NO**

E.g. Lorry Management Zone Consolidation Order, One Way etc (If ticked, please provide the title of the full Traffic Road Order)

Reason for Request: - **(full as possible) (in plain English) Carriageway Resurfacing. Roads too narrow for vehicles to pass safely**

Dates/ Time Required: 19:00 – 07:00 From 24.08.18 Until 14.09.18

Is Secretary of State Consent required? YES [] NO [] (If yes, please attach the completed application form).

Proposed Alternative Route **(List Roads, including road number and local name) As signed on site.**

Please confirm that:

Emergency access is to be maintained YES [x] NO []

Pedestrian access is to be maintained YES [x] NO []

If NO to either, please explain why:

Declaration

I, hereby confirm my Authority to act on behalf of the Organisation as described above, and confirm our intent to comply with the Conditions as laid out overleaf.

Applicant Signed: Rhea Beirne

Dated: 01.06.18

Data Protection Act 1998 (as amended). This information is collected for the administration of Gloucestershire County Council. It may be provided to outside agencies and neighbouring authorities to advise them of the arrangements in place. If you have a query of concern regarding this, please contact the relevant Gloucestershire County Council Stakeholder

Conditions

The applicant must agree to:

1. Meet all the necessary legal, administrative and advertising costs of £1250.00

Plus £150.00 per any additional road on same application

£300.00 for deferral of start date.

£300.00 for any extension to closure date

If the TTRO is cancelled before any adverts are placed a charge of £450.00 will still be made (admin and legal)

2. Maintain pedestrian and emergency access at all times

3. Applicant must erect advanced warning notices (7008) at least 7 days before works commence (to include company name, date, duration and contact number)

4. Erect and maintain signs for the closure and the alternative route

5. Supply a minimum of 12 weeks notice to Gloucestershire County Council

6. Indemnify Gloucestershire County Council against all claims including any third party claims in respect of the closure/restriction and its associated works

7. Meet any additional costs incurred if changes are required to bus routes/timetables.

The only reasons for permitting a road closure/restriction are as follows: -

1. Works are to be executed on or near the highway.

2. Danger to the public or serious damage to the road.

3. Environmental reasons.

Further Notes

Works under a temporary traffic order must commence on the date given overleaf.

If the commencement of works is delayed by up to 7 days, further notices must be erected on site prior to the new commencement date.

If works are delayed between 7 and 28 days a further advertisement may be required. **Contact Gloucestershire County Council for information: -**

08000 514514

If works are delayed more than 28 days from the date of closure then the application process must be restarted giving a further 8 weeks notice.

Any changes to start or finish dates or to other details **MUST** be brought to the attention of the **Gloucestershire County Council**.

Emergency Notices

Emergency Notices cannot be given for planned works nor can they be processed in advance. This process must only be used for works that pose a danger to the public.

For Office Use Only

Financial Cost Centre Code: See attached.

(Capital, Revenue or recoverable)

Authority for an Order in the above terms given by;

Area Manager/Local Highway Manager (please delete as appropriate)

 (Printed Name) R. H. SKILLERN

Co-ordinator 

Date of Authority 5-6-18

From **24th August 2018** to **30th September 2018** the following roads will be subject to temporary traffic orders as per the details listed below.
 Advanced Warning of dates to be displayed by signs on site.

Scheme Number	Road Name and Number	From	To	Distance	Parish	Type	Treatment	Diversion Route	Cost Code
806074	A40 London Road, Dowdeswell	Adj Reservoir Water Tower	Jctn 3/149 Road From A40 To Coach House Farm	Approx 800 mtrs	Dowdeswell	Closure	Carriageway Resurfacing	As signed on site	Y-2008-06074
806080	A40 London Road, Andoversford	Jctn 3/150 Cheltenham Road Whittington To Gloucester Road Kilkenny	Lay By 130 mtrs South of 3/386 Gloucester Road, Andoversford	Approx 1162 mtrs	Whittington/Andoversford	Closure	Carriageway Resurfacing	As signed on site	Y-2008-06080

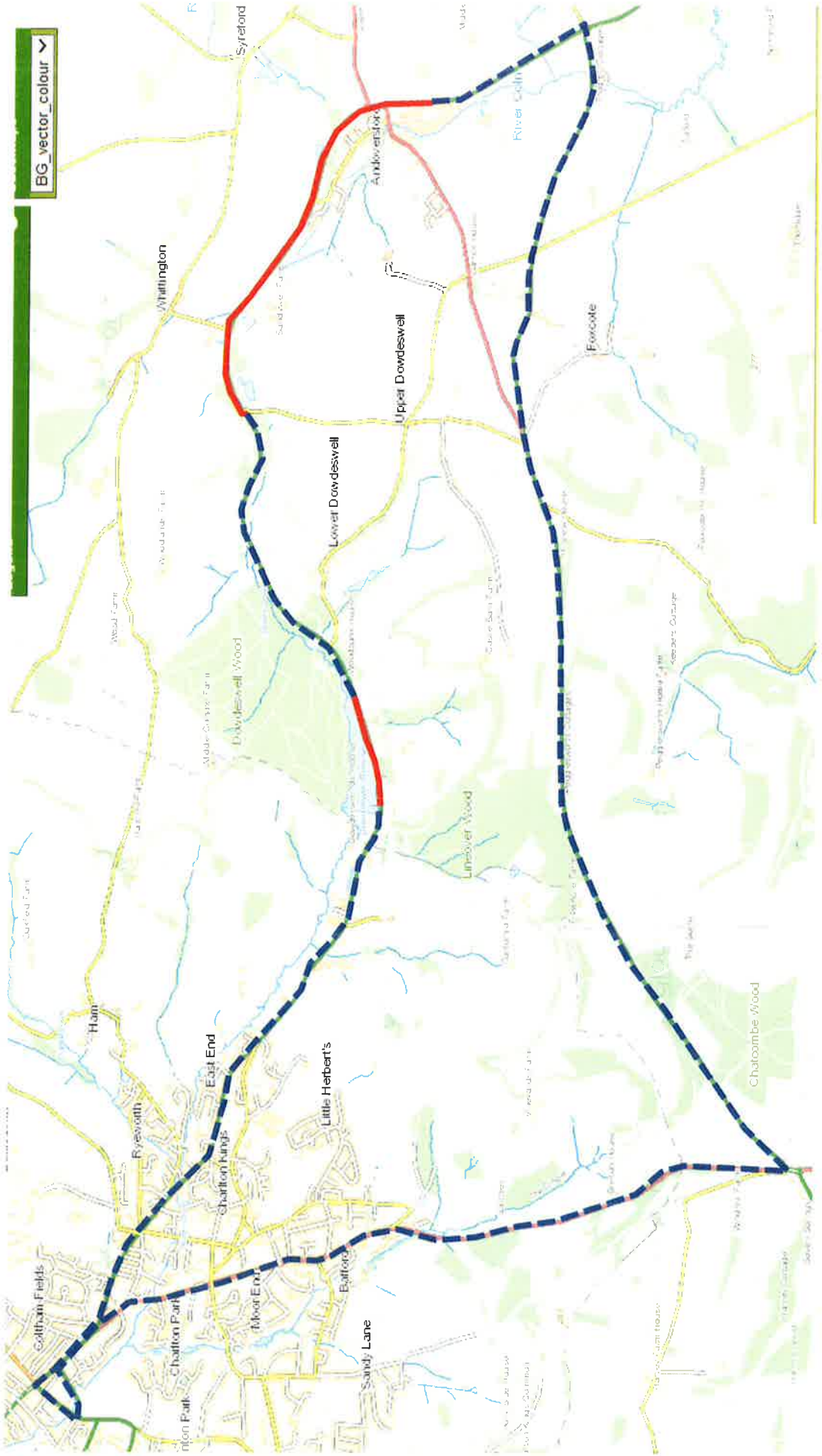

BG_vector_colour ▾

Closures

Diversions

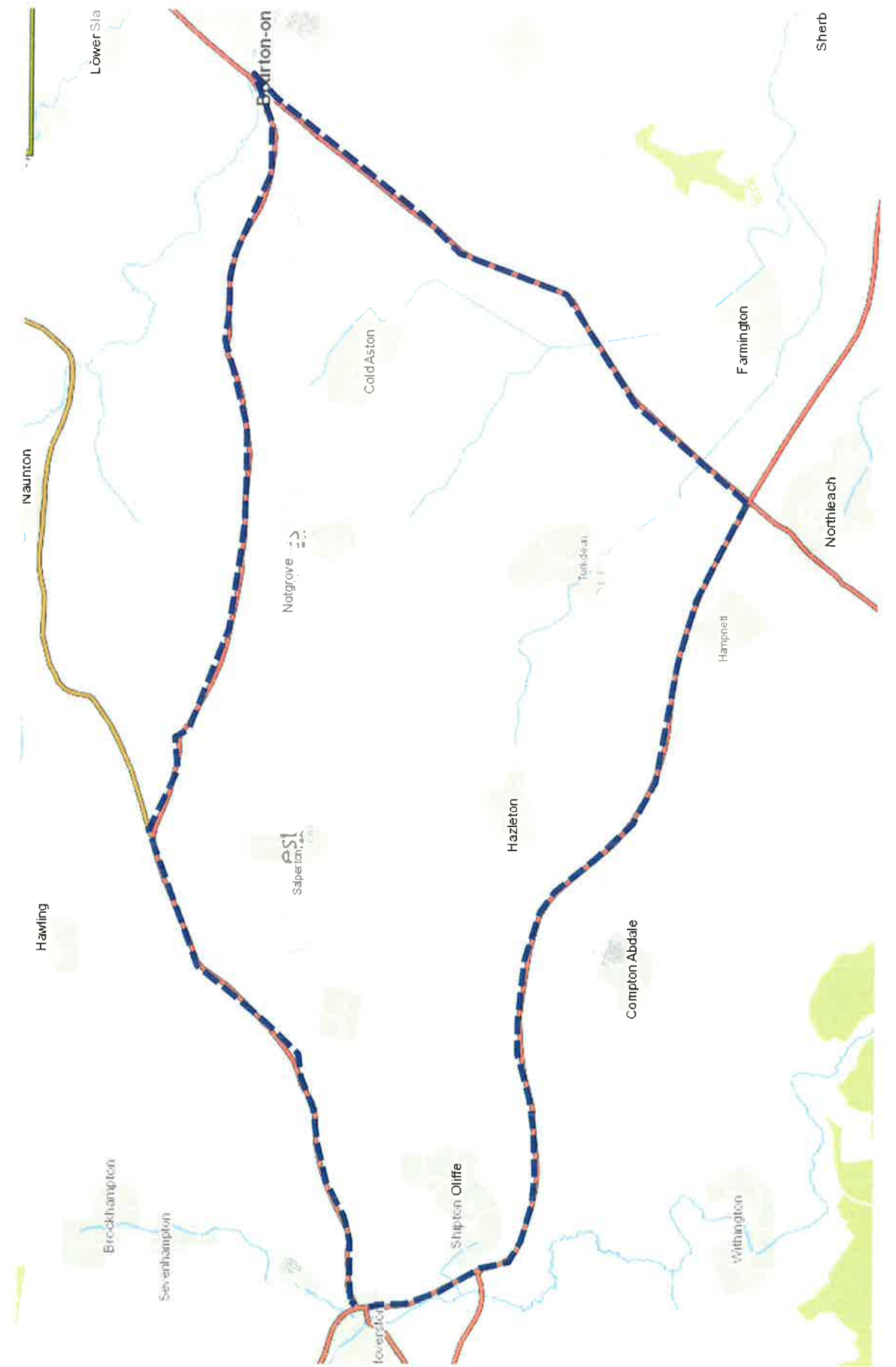

Diversion Route